

PLAT OF SURVEY
LOT 5 OF THE PRESERVE AT LAKEVIEW GLEN, A SUBDIVISION

LOCATED IN PART OF THE SE 1/4 OF THE SE 1/4
OF SECTION 31, TOWN 2 NORTH, RANGE 17 EAST,
TOWN OF GENEVA, WALWORTH COUNTY, WISCONSIN

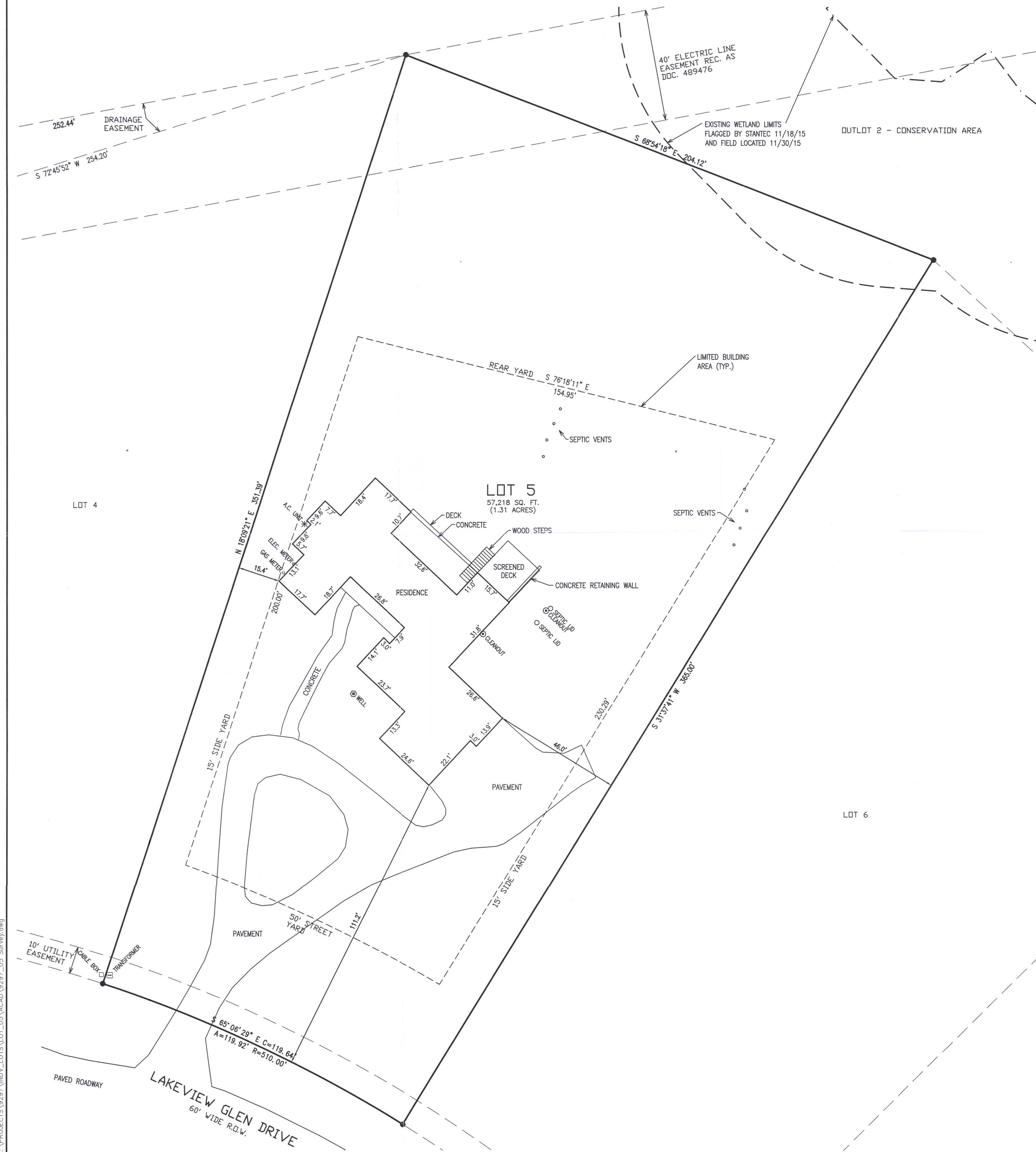

BEARINGS MEASURED RELATIVE TO THE
SOUTH LINE OF THE SW 1/4 OF SECTION
31, TOWN 2 NORTH, RANGE 17 EAST,
TOWN OF GENEVA, WALWORTH COUNTY,
STATE PLANE COORDINATE SYSTEM, SOUTH
ZONE (NAD-83) BEARINGS



LEGEND
● = FOUND REBAR STAKE
(XXX) = RECORDED AS

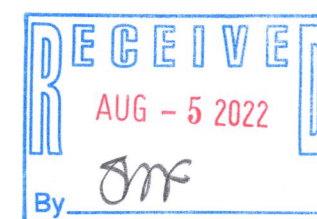

NOTE: COPIES OF THIS MAP TO WHICH THE FOLLOWING CERTIFICATE WILL APPLY SHOW
THE SURVEYOR'S ORIGINAL SEAL AND SIGNATURE IN RED INK. COPIES BY ANY OTHER
MEANS MAY HAVE ALTERATIONS WHICH DO NOT REPRESENT THE SURVEYOR'S WORK
PRODUCT.

I HEREBY CERTIFY THAT THE ABOVE DESCRIBED PROPERTY HAS BEEN SURVEYED
UNDER MY DIRECTION AND THAT THE ABOVE MAP IS A TRUE REPRESENTATION
THEREOF AND SHOWS THE SIZE AND LOCATION OF THE PROPERTY AND ITS EXTERIOR
BOUNDARIES. THIS SURVEY IS MADE FOR THE USE OF THE PRESENT OWNERS OF THE
PROPERTY, AND ALSO THOSE WHO PURCHASE, MORTGAGE, OR GUARANTEE THE TITLE
THERETO WITHIN ONE YEAR FROM THE DATE HEREOF.

DATED: 7/15/2022

CHRISTOPHER A. HODGES P.L.S. 2760

9/7-4990

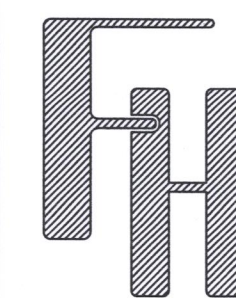

PLAT OF SURVEY
LOT 5 ON LAKEVIEW GLEN DRIVE
LAKE GENEVA, WI 53147

WORK ORDERED BY -
MICHAEL CHORNEYKO
40W 304 LAFOR ROAD SUITE B
ST. CHARLES IL, 60175

FARRIS, HANSEN & ASSOCIATES, INC.
ENGINEERING - ARCHITECTURE - SURVEYING
7 RIDGWAY COURT P.O. BOX 437
ELKHORN, WISCONSIN 53121
OFFICE: (262) 723-2098 FAX: (262) 723-5886

REVISIONS

PROJECT NO.
9297.05

DATE
07/15/2022

SHEET NO.
1 OF 1